

Date : 05/25/2016

Seikaku Technical Group Limited
Offshore Chambers
P.O. Box 217
Apia
Samoa
Attn: Henry Lee

Re. : CU US + Canada Certificate

Type of Equipment : 2-Way Active Speaker
Model Designation : See Certificate
Certificate No. : CU 72161230 0001
File No. : 17059022 001
Engineer/Contact : Sven-Olaf Steinke
Standard(s) : UL 60065:2003 R7.13
CAN/CSA-C22.2 No. 60065-03+A1:06 (R2012) + A2:12

Dear Mr. Lee,

The above referenced technical equipment has been tested and was found to be in compliance with the listed test requirement(s). Enclosed, please find the TUV Rheinland approval document No. CU 72161230 0001. It authorizes you to label the listed product(s) with the TUV Rheinland Mark identified in the approval document. For compliance, the Test Mark must be on the approved unit.

Your product is subject to regular factory follow-up inspections as well as annual certificate and factory registration fees.

In using the TUV Rheinland Mark you are obligated to comply with the TUV Rheinland of North America Service Agreement.

If we can be of any further assistance to you, please do not hesitate to contact us.

Sincerely yours,
Certification Body



Y. Cao
QA Certification Officer

Enclosure

Certificate



Certificate no.

CU 72161230 01

License Holder:

Seikaku Technical Group Limited
Offshore Chambers
P.O. Box 217
Apia
Samoa

Manufacturing Plant:

Dongguan Jingheng Electron
Co., Ltd.
Shenshan Industrial City
523465 Hengli Town, Dongguan-Guangdong
China

Test report no.: USA-SS 17059022 001

Client Reference: Henry Lee

Tested to:

UL 60065:2003 R7.13

CAN/CSA-C22.2 No. 60065-03+A1:06 (R2012) + A2:12

Certified Product: 2-Way Active Speaker

License Fee - Units

Model Designation: KS T28A

7

Rated Voltage: AC 110-120V or AC 220-240V, 50-60Hz

Rated Current: 10A or 5A (for main)

15Amax or 15.5Amax (for link)

Rated Power: 1725Wmax or 3550Wmax (for link)

Protection Class: I

Rated Ambient Temperature: 35°C max

Appendix: 1, 1-14

7

Licensed Test mark:



Date of Issue

(day/mo/yr)

25/05/2016

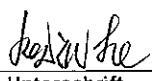
Prüfbericht-Nr.: Test Report No.:	17059022 001	Auftrags-Nr.: Order No.:	174035570	Seite 1 von 1 Page 1 of 1													
Kunden-Referenz-Nr.: Client Reference No.:	N/A	Auftragsdatum: Order date:	2015-06-04														
Auftraggeber: Client:	Seikaku Technical Group Limited Offshore Chambers, P. O. Box 217 Apia, Samoa																
Prüfgegenstand: Test item:	2-Way Active Speaker																
Bezeichnung / Typ-Nr.: Identification / Type No.:	KS T28A																
Auftrags-Inhalt: Order content:	cTUVus Approval																
Prüfgrundlage: Test specification:	UL 60065:2003 R7.13 CAN/CSA-22.2 No. 60065-03+A1:06 (R2012) + A2:12																
Wareneingangsdatum: Date of receipt:	2015-06-04																
Prüfmuster-Nr.: Test sample No.:	Engineering sample																
Prüfzeitraum: Testing period:	2016-03-28 to 2016-04-15																
Ort der Prüfung: Place of testing:	TÜV Rheinland (Guangdong) Ltd.																
Prüflaboratorium: Testing laboratory:	TÜV Rheinland (Shenzhen) Co., Ltd.																
Prüfergebnis*: Test result*:	Pass																
geprüft von / tested by:		kontrolliert von / reviewed by:															
2016-03-19	Kevin He		2016-05-27	Sailing Li													
Datum Date	Name / Stellung Name / Position	Unterschrift Signature	Datum Date	Name / Stellung Name / Position	Unterschrift Signature												
Sonstiges / Other:																	
1. TÜV Rheinland cTUVus approval procedure;																	
2. The report is base on CB report 16068796 001, no other tests are considered to be necessary.																	
Zustand des Prüfgegenstandes bei Anlieferung: Condition of the test item at delivery:			Prüfmuster vollständig und unbeschädigt Test item complete and undamaged														
<table border="0"> <tr> <td>* Legende:</td> <td>1 = sehr gut P(ass) = entspricht o.g. Prüfgrundlage(n)</td> <td>2 = gut F(ail) = entspricht nicht o.g. Prüfgrundlage(n)</td> <td>3 = befriedigend N/A = nicht anwendbar</td> <td>4 = ausreichend N/T = nicht getestet</td> <td>5 = mangelhaft</td> </tr> <tr> <td>Legend:</td> <td>1 = very good P(ass) = passed a.m. test specification(s)</td> <td>2 = good F(ail) = failed a.m. test specification(s)</td> <td>3 = satisfactory N/A = not applicable</td> <td>4 = sufficient N/T = not tested</td> <td>5 = poor</td> </tr> </table>						* Legende:	1 = sehr gut P(ass) = entspricht o.g. Prüfgrundlage(n)	2 = gut F(ail) = entspricht nicht o.g. Prüfgrundlage(n)	3 = befriedigend N/A = nicht anwendbar	4 = ausreichend N/T = nicht getestet	5 = mangelhaft	Legend:	1 = very good P(ass) = passed a.m. test specification(s)	2 = good F(ail) = failed a.m. test specification(s)	3 = satisfactory N/A = not applicable	4 = sufficient N/T = not tested	5 = poor
* Legende:	1 = sehr gut P(ass) = entspricht o.g. Prüfgrundlage(n)	2 = gut F(ail) = entspricht nicht o.g. Prüfgrundlage(n)	3 = befriedigend N/A = nicht anwendbar	4 = ausreichend N/T = nicht getestet	5 = mangelhaft												
Legend:	1 = very good P(ass) = passed a.m. test specification(s)	2 = good F(ail) = failed a.m. test specification(s)	3 = satisfactory N/A = not applicable	4 = sufficient N/T = not tested	5 = poor												
<p>Dieser Prüfbericht bezieht sich nur auf das o.g. Prüfmuster und darf ohne Genehmigung der Prüfstelle nicht auszugsweise vervielfältigt werden. Dieser Bericht berechtigt nicht zur Verwendung eines Prüfzeichens. <i>This test report only relates to the a. m. test sample. Without permission of the test center this test report is not permitted to be duplicated extracts. This test report does not entitle to carry any test mark.</i></p>																	



Picture 1.



Picture 2.



Picture 3.



Picture 4.



Picture 5.



Picture 6.

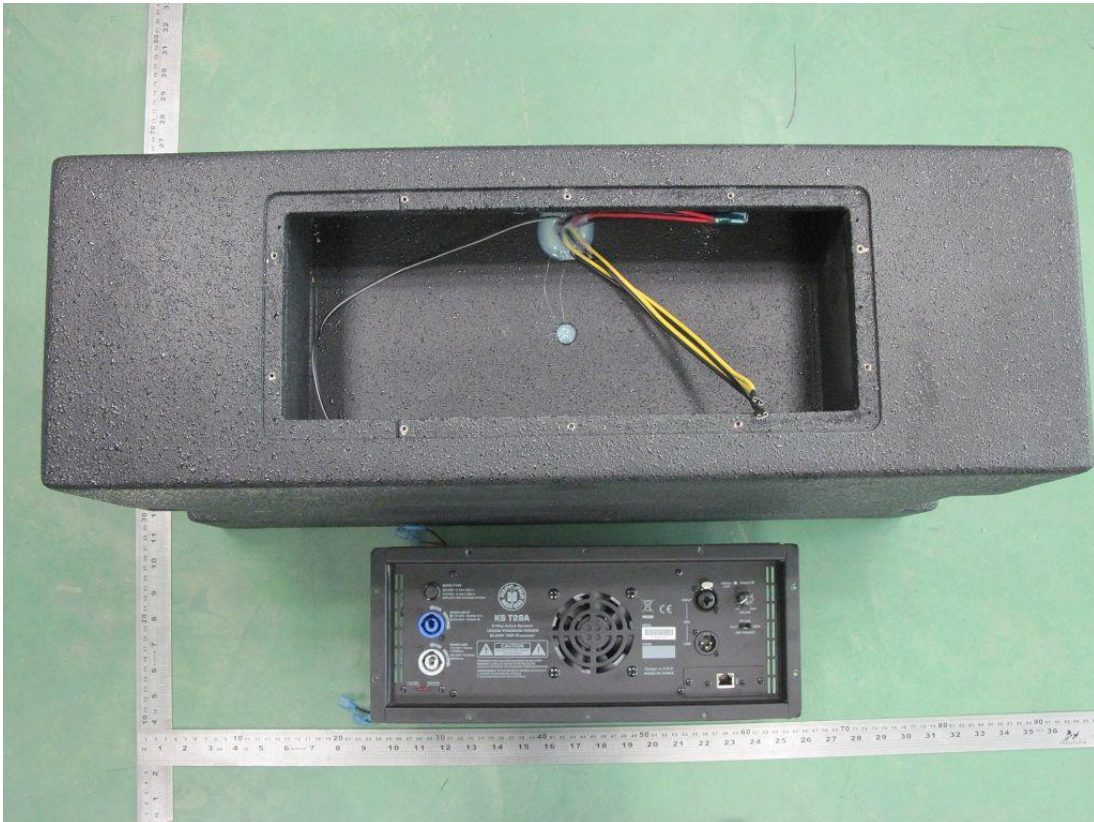

Picture 7.



Picture 8.

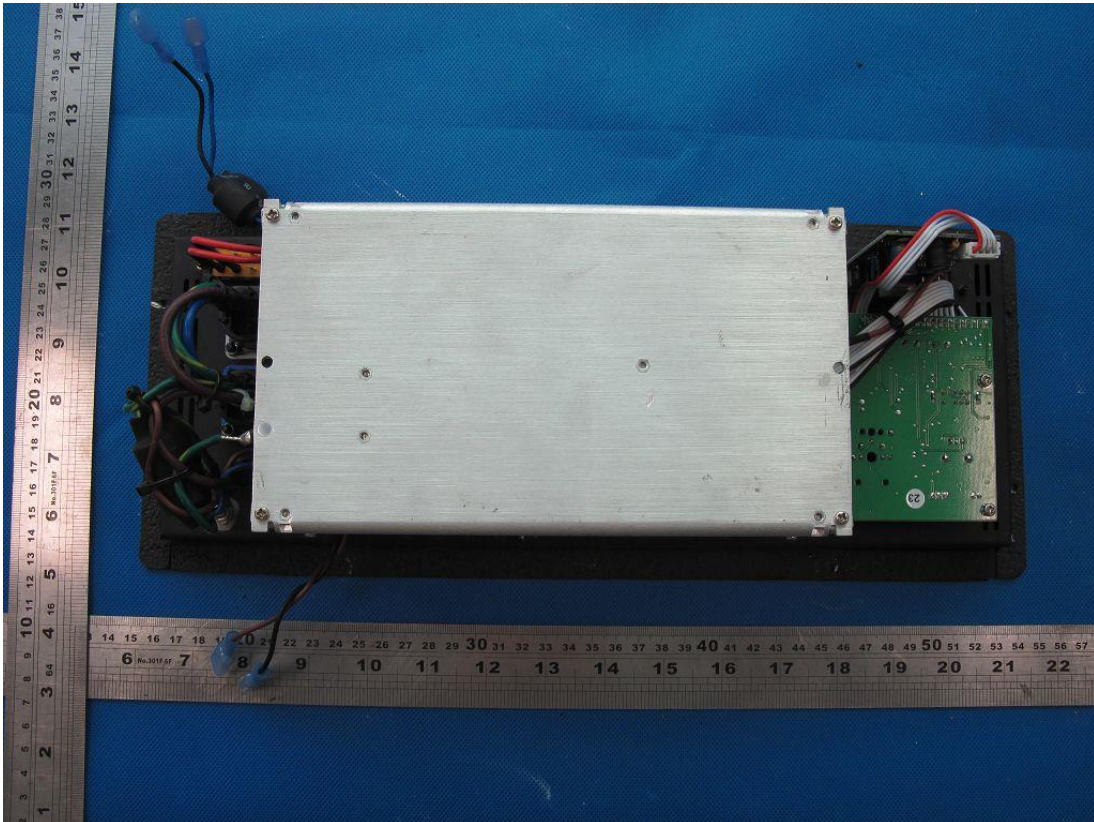

Picture 9.

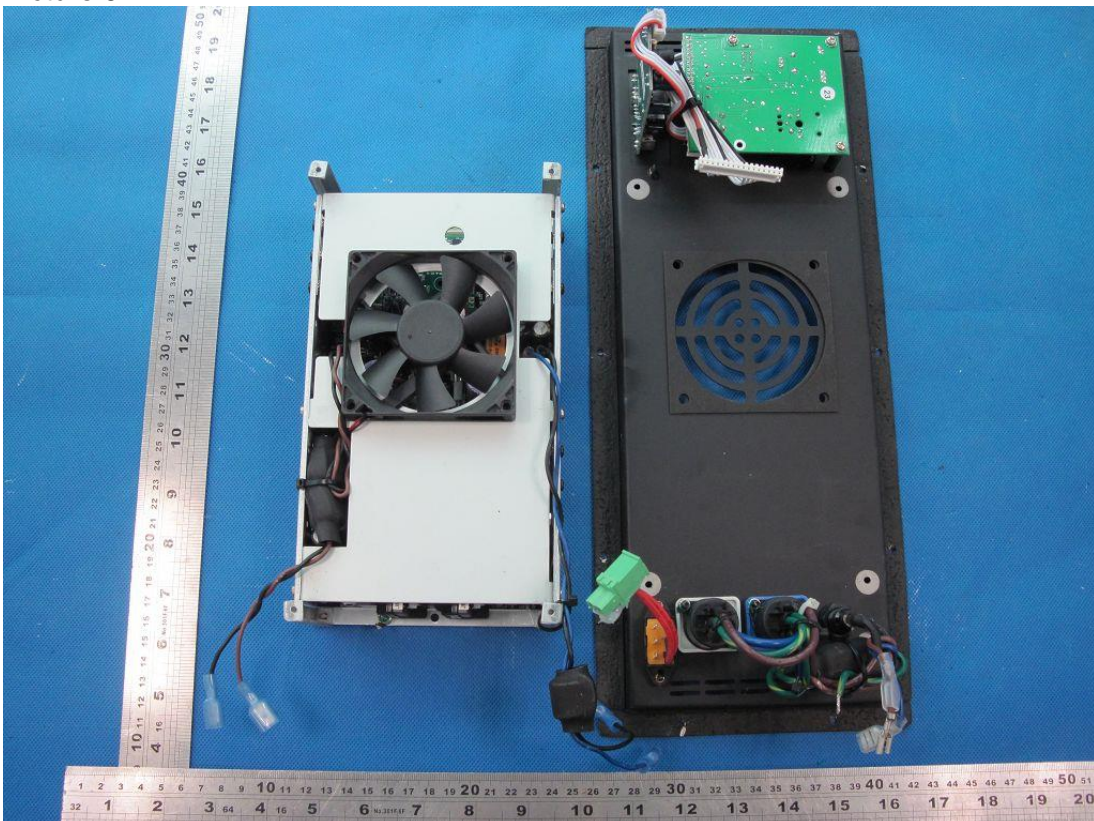

Picture 10.

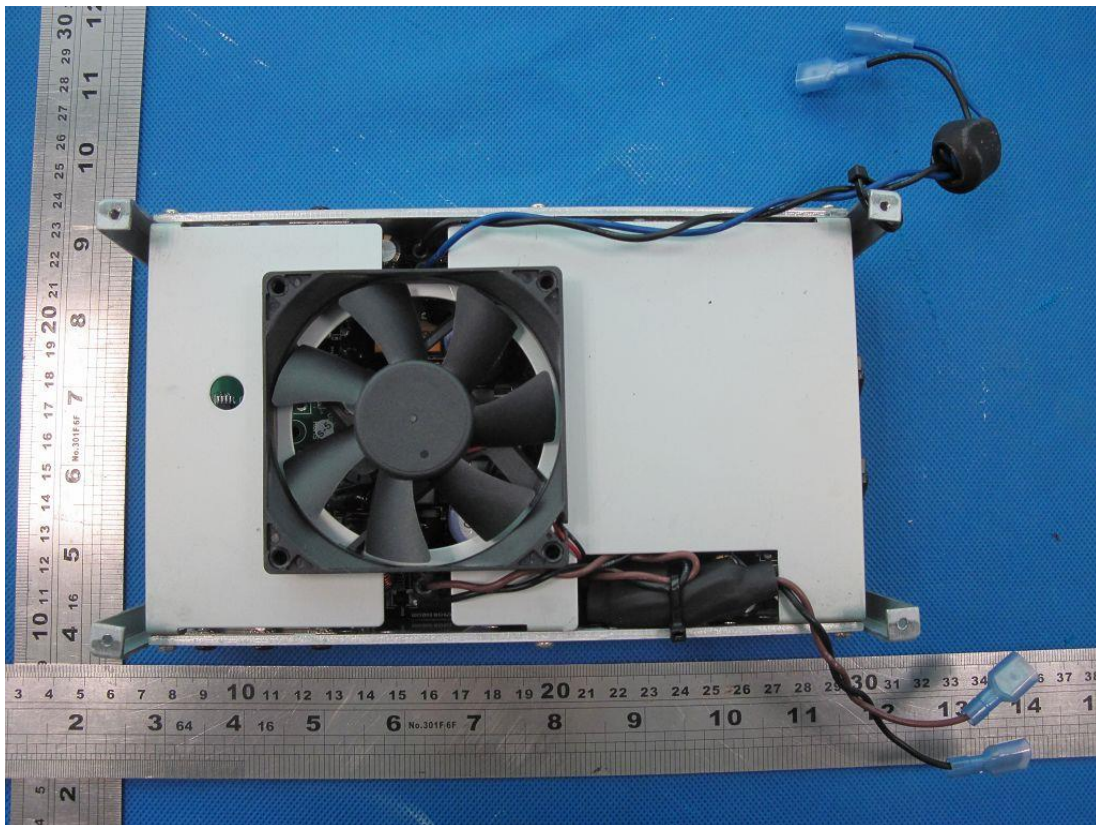

Picture 11.

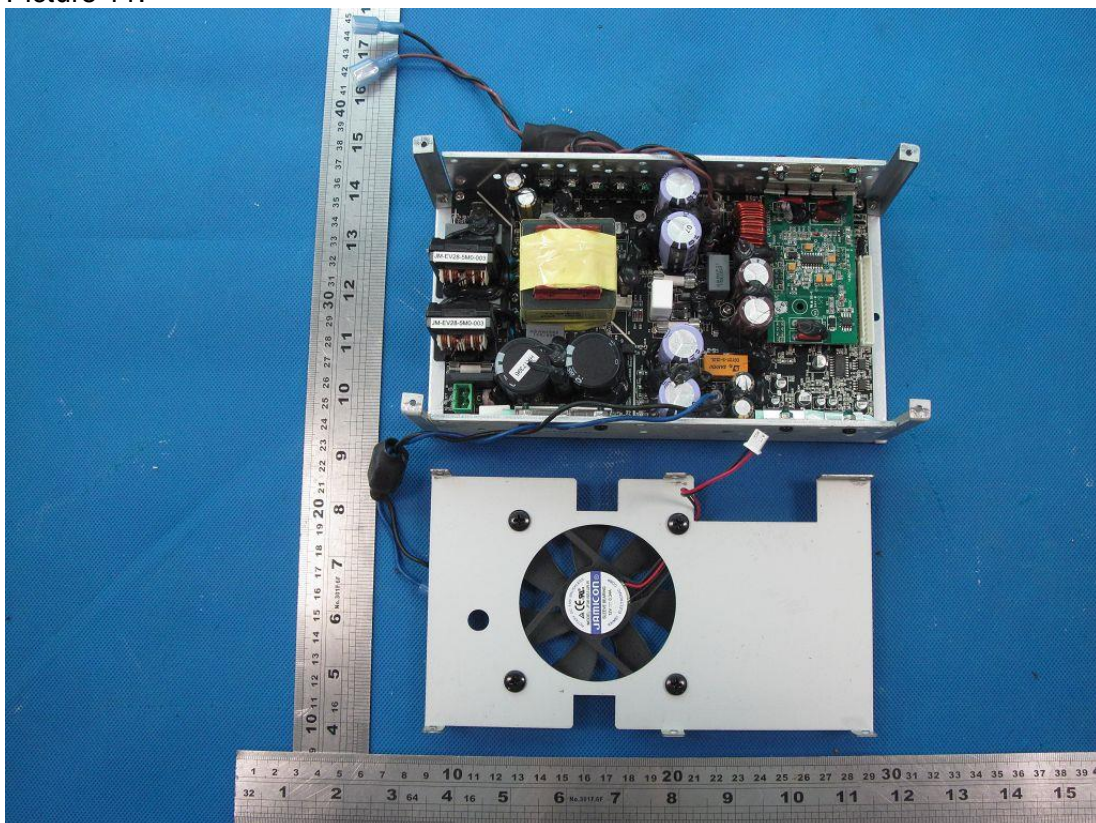

Picture 12.

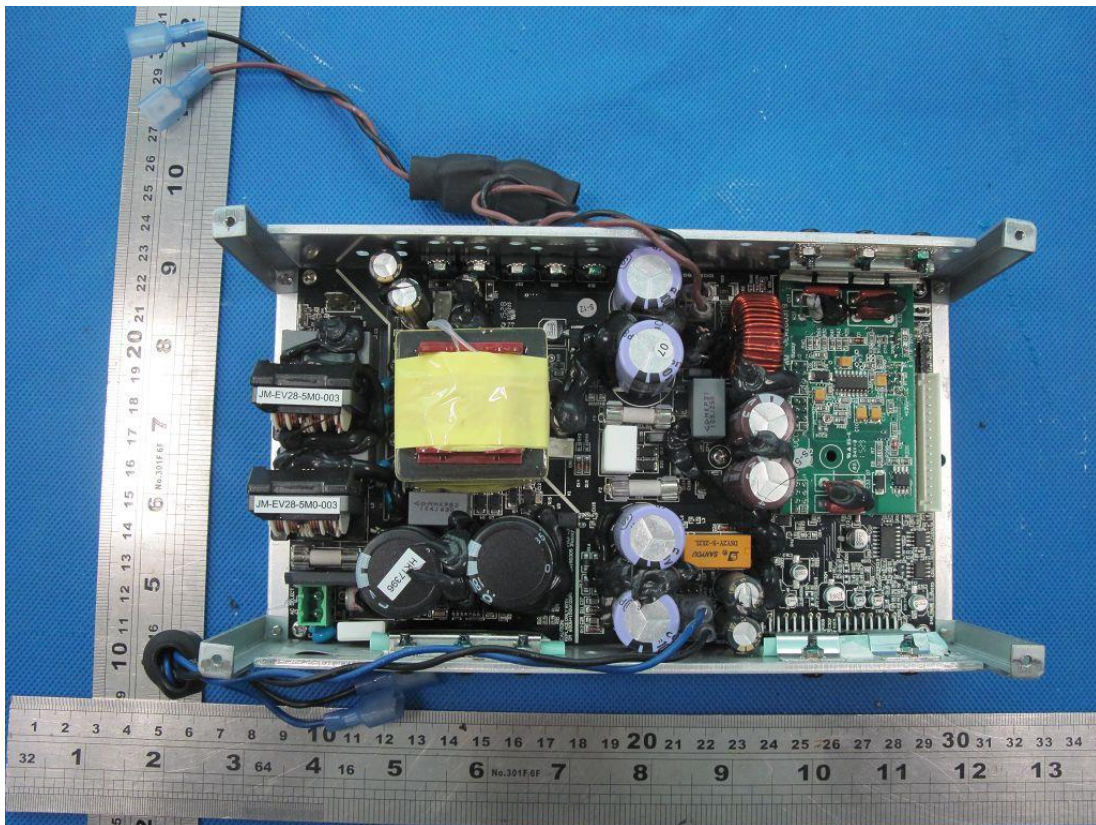

Picture 13.

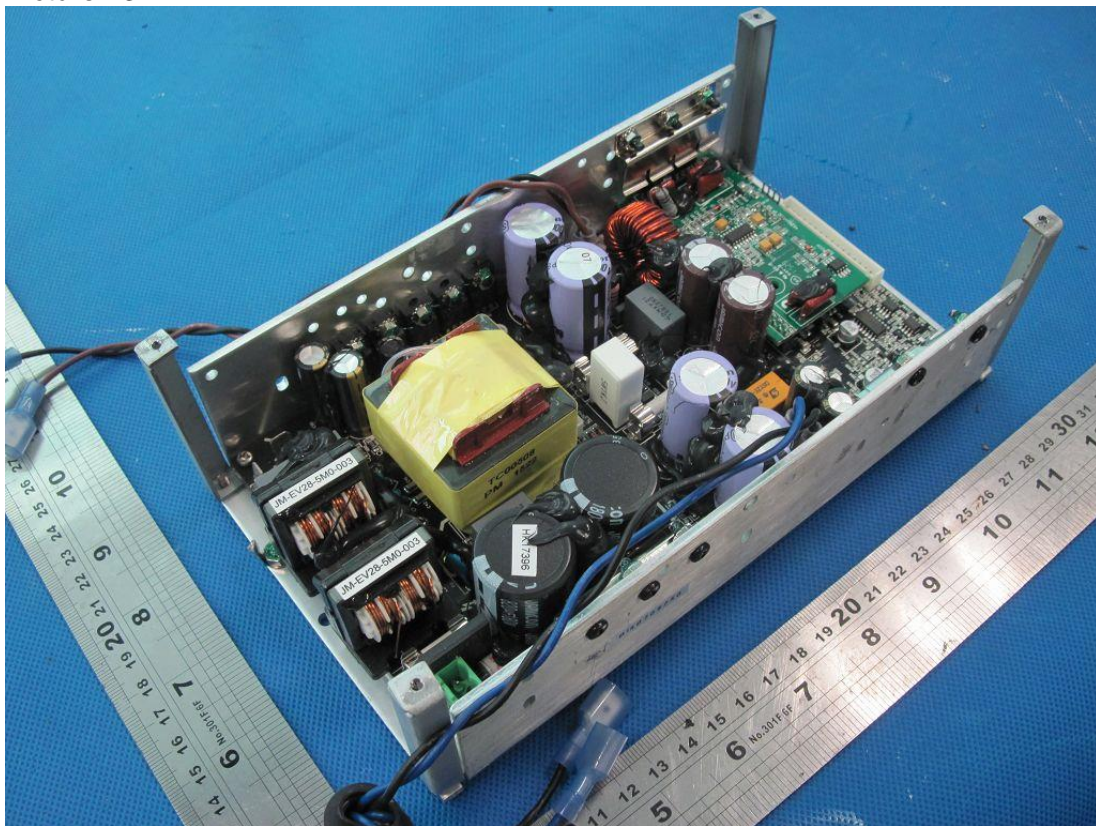

Picture 14.

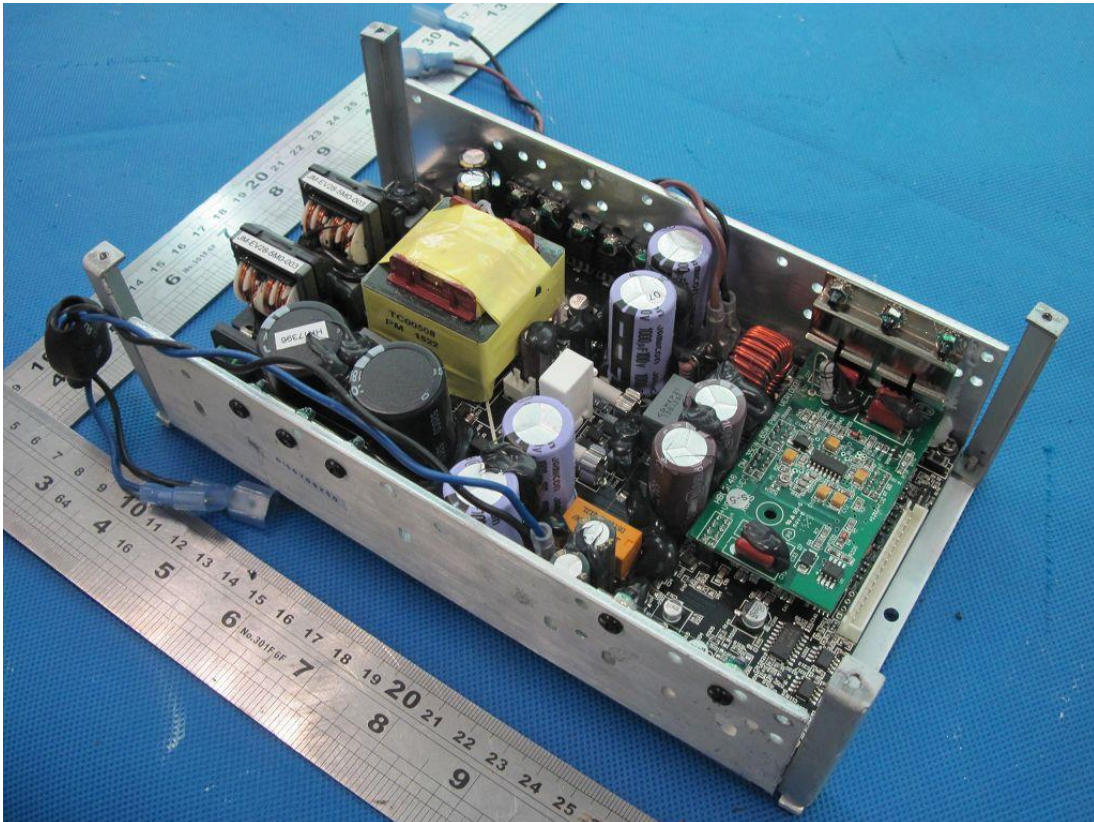

Picture 15.

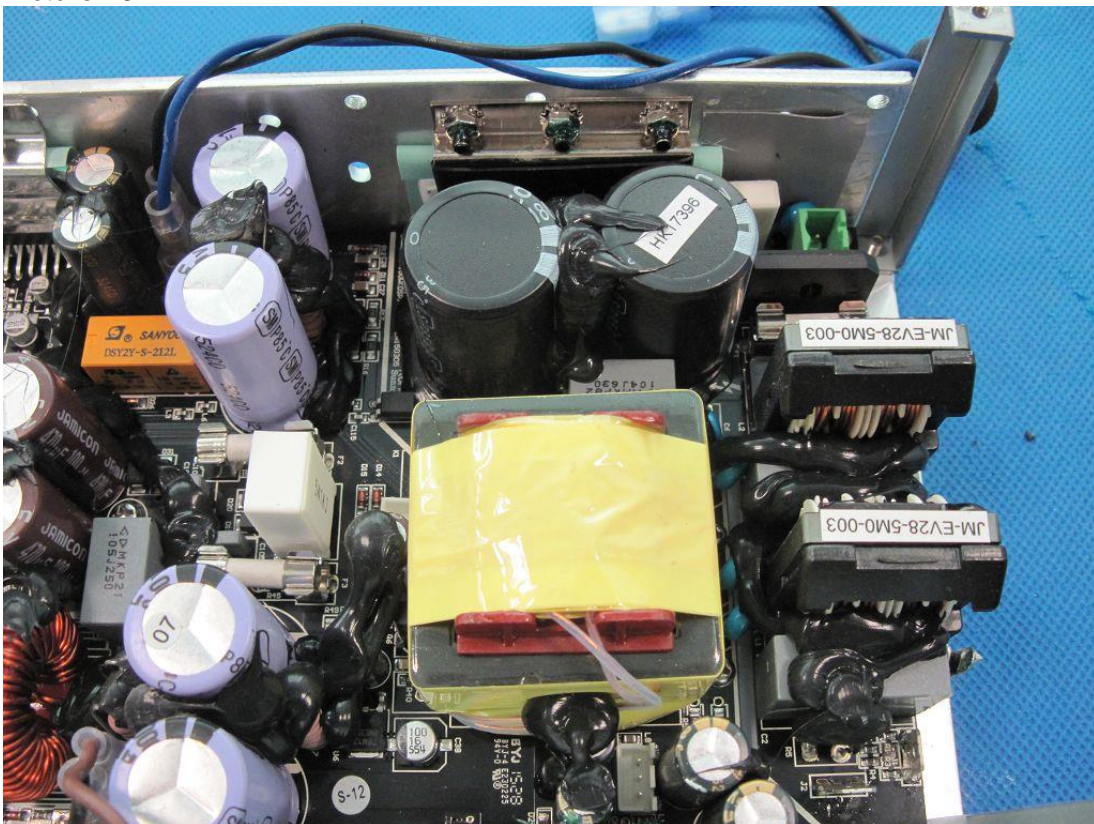

Picture 16.

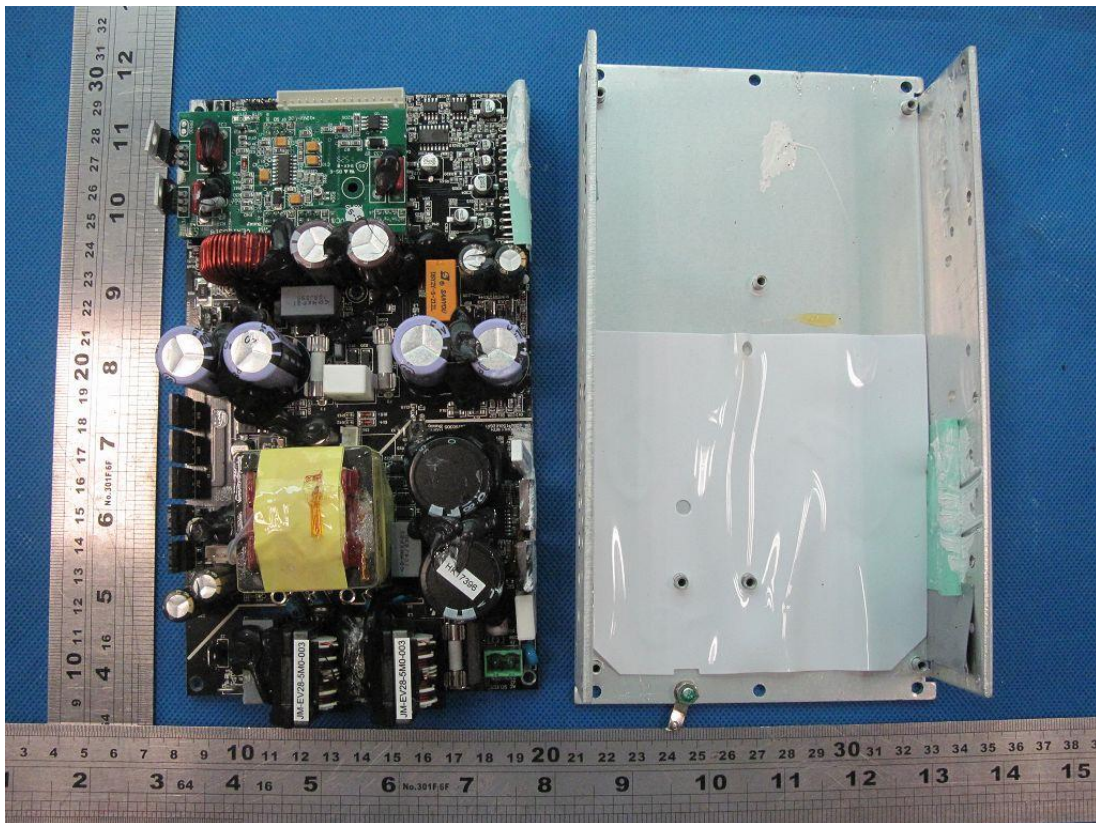

Picture 17.

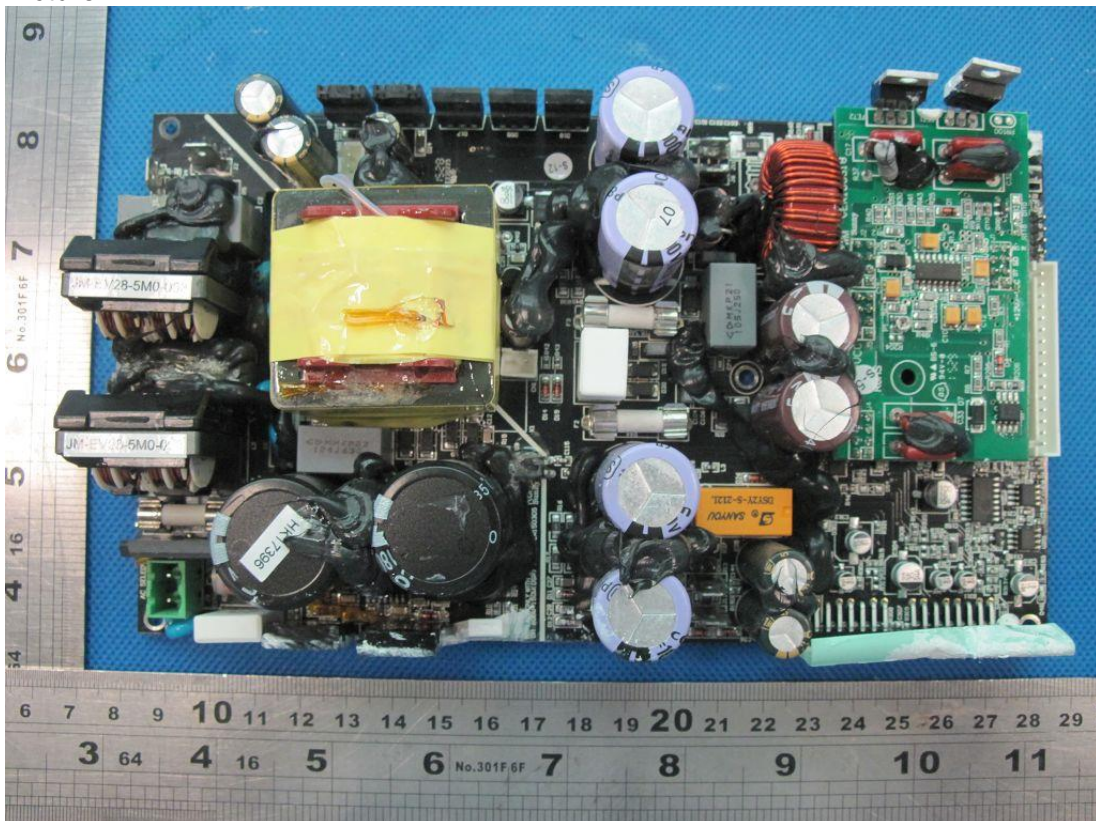

Picture 18.

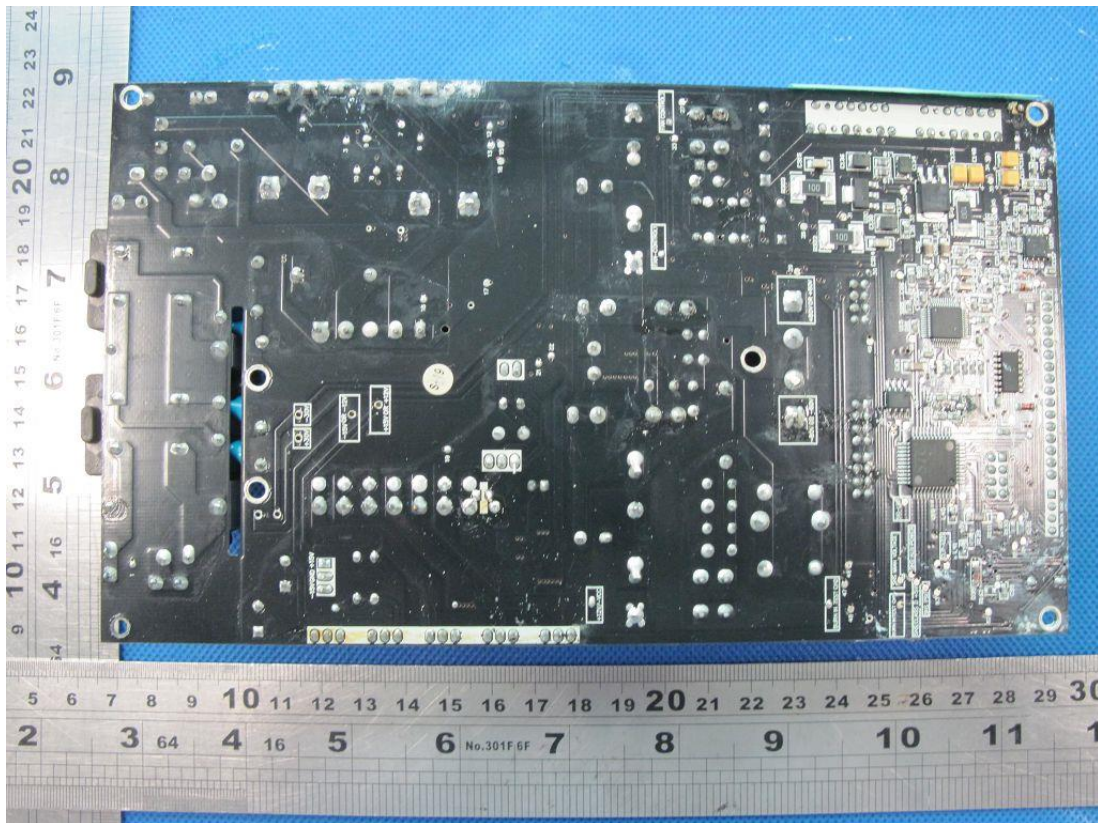

Picture 19.



Picture 20.



Picture 21.

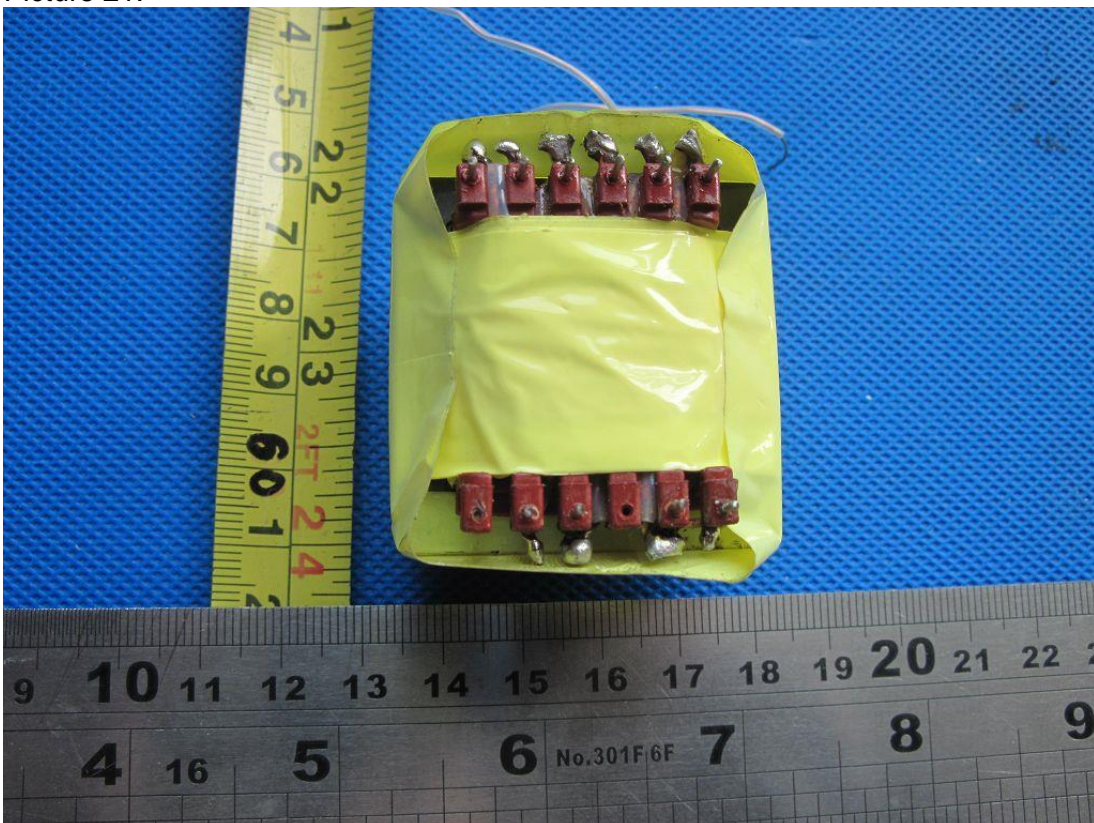

Picture 22.

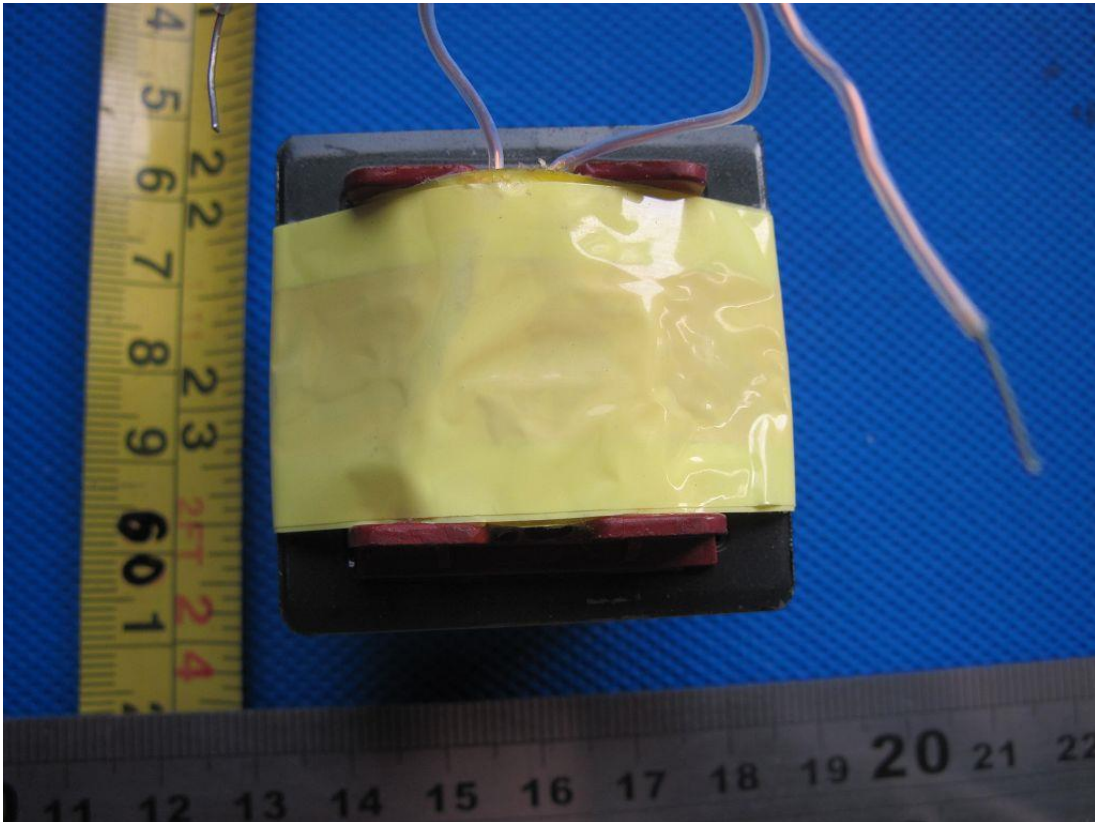

Picture 23.

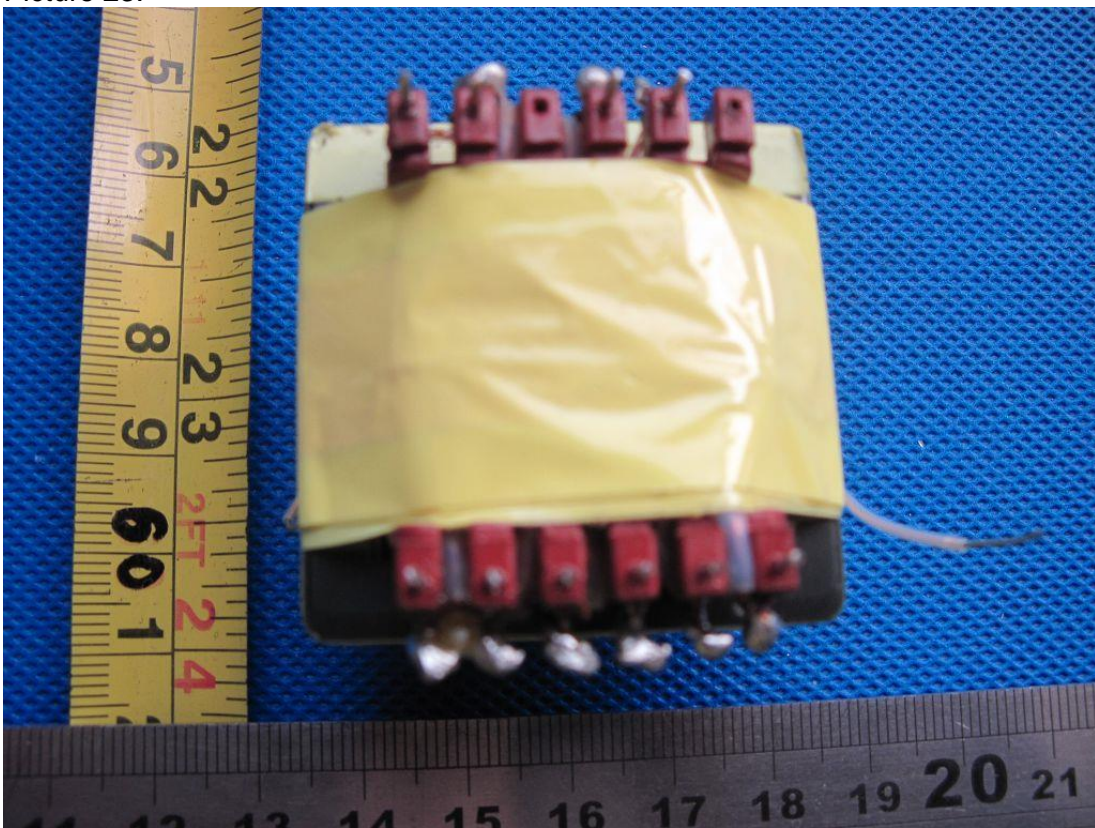

Picture 24.

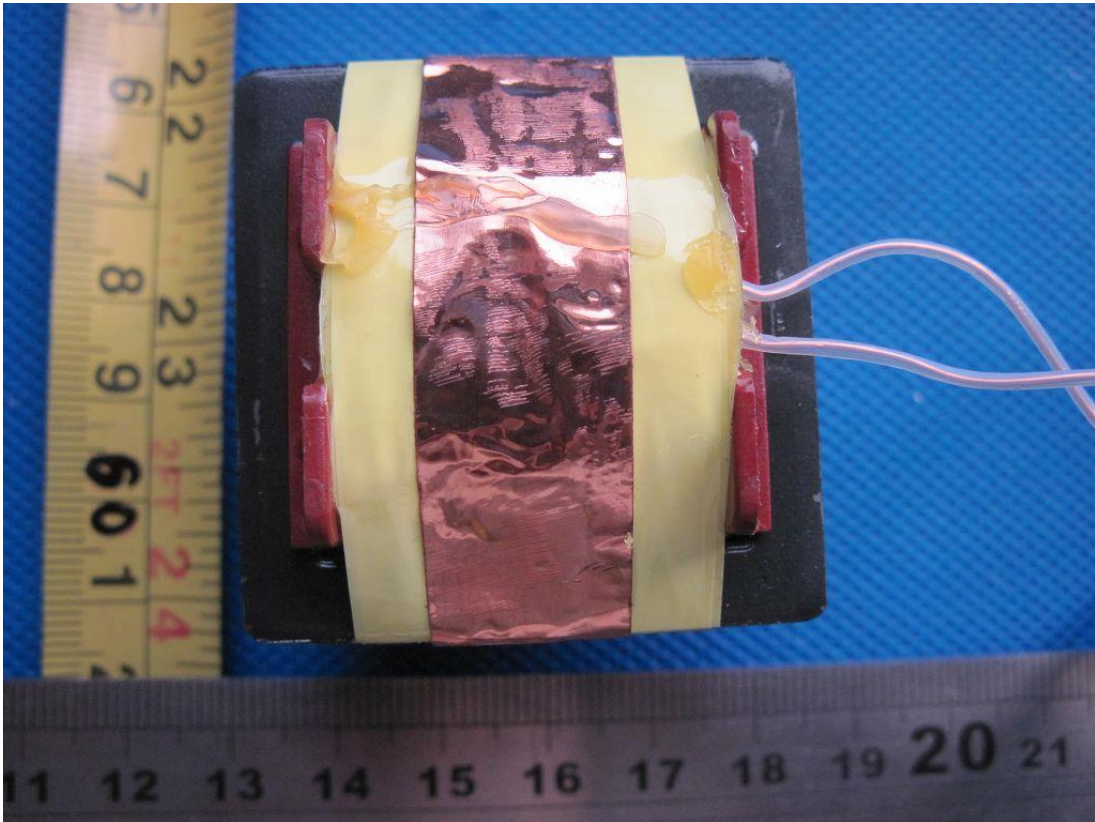

Picture 25.

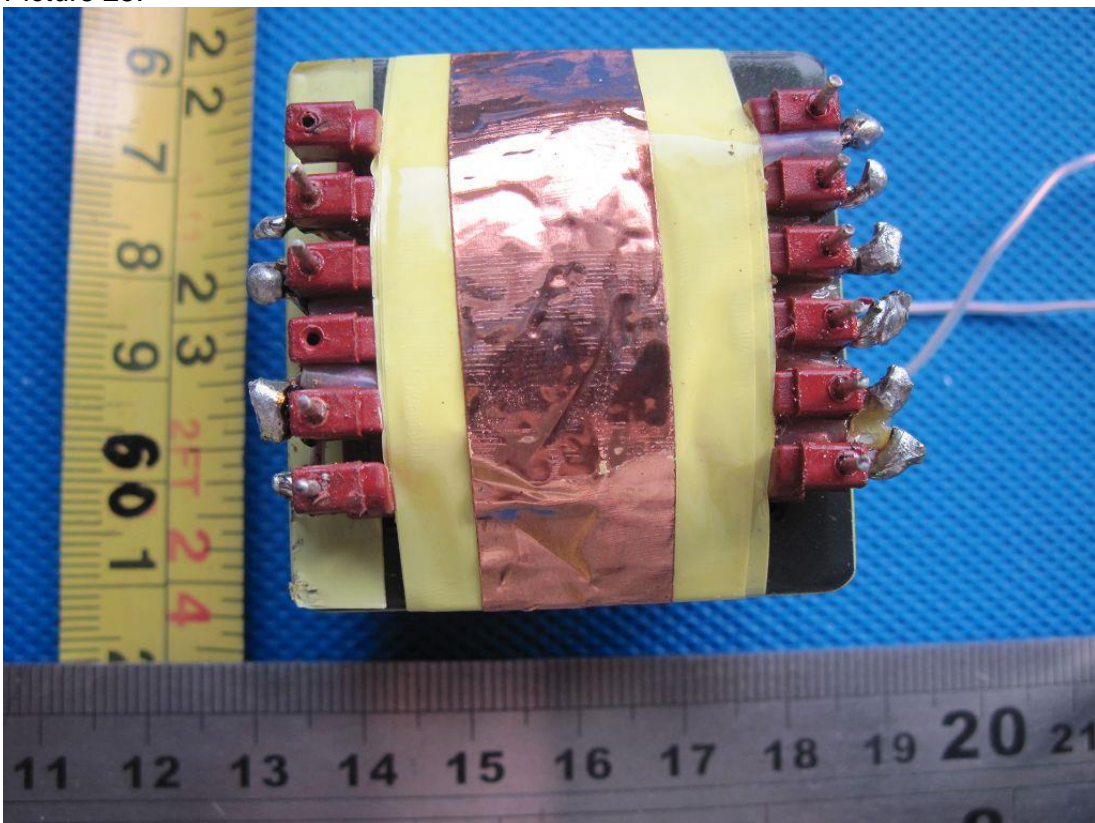

Picture 26.

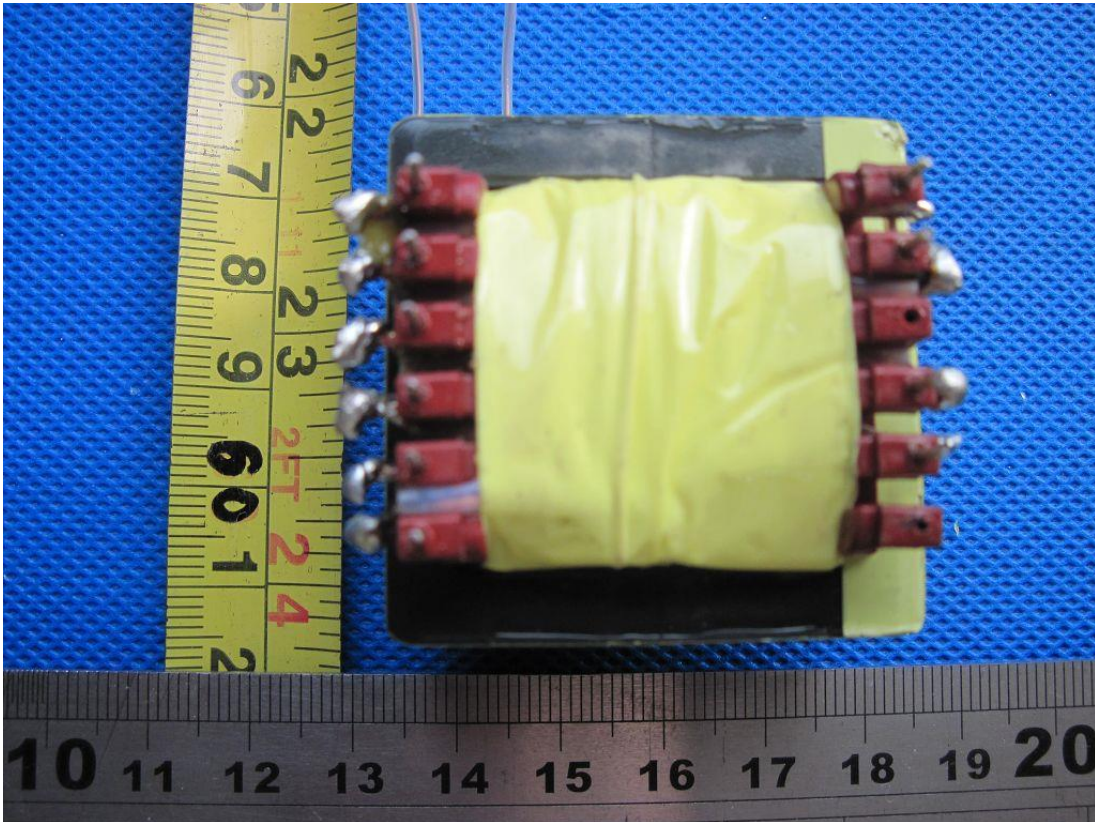

Picture 27.

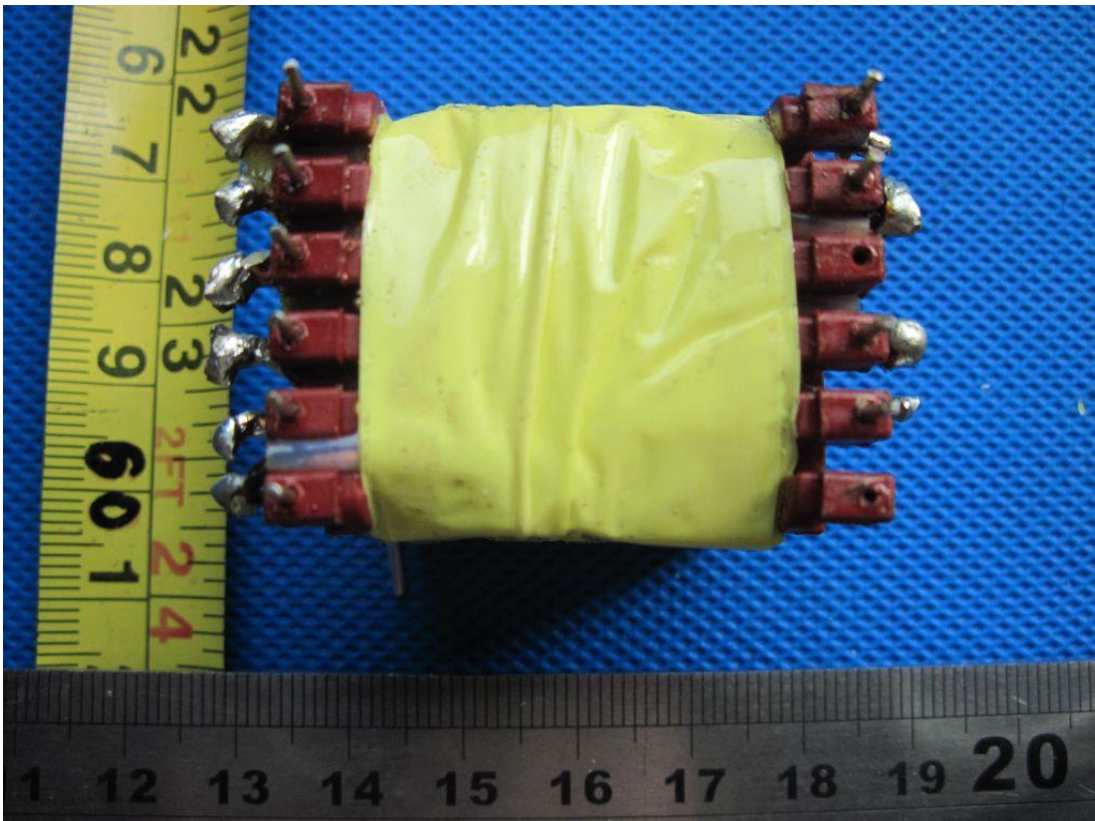

Picture 28.

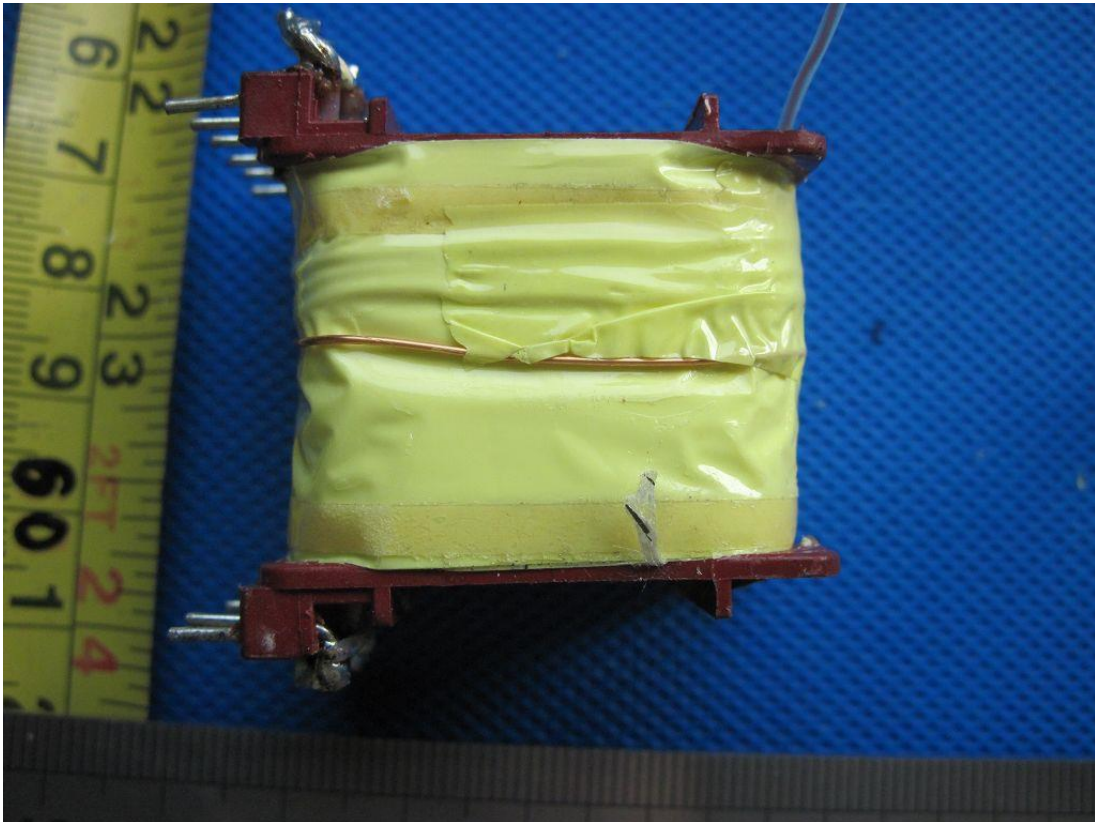

Picture 29.

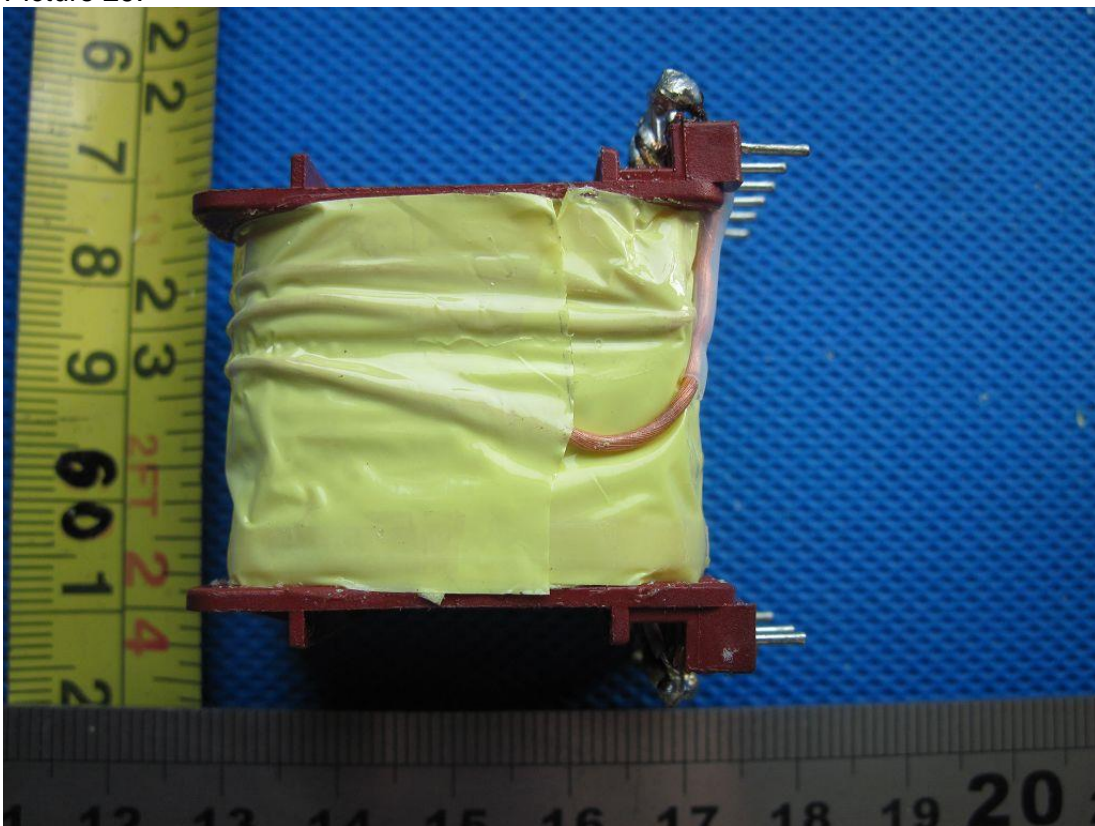

Picture 30.

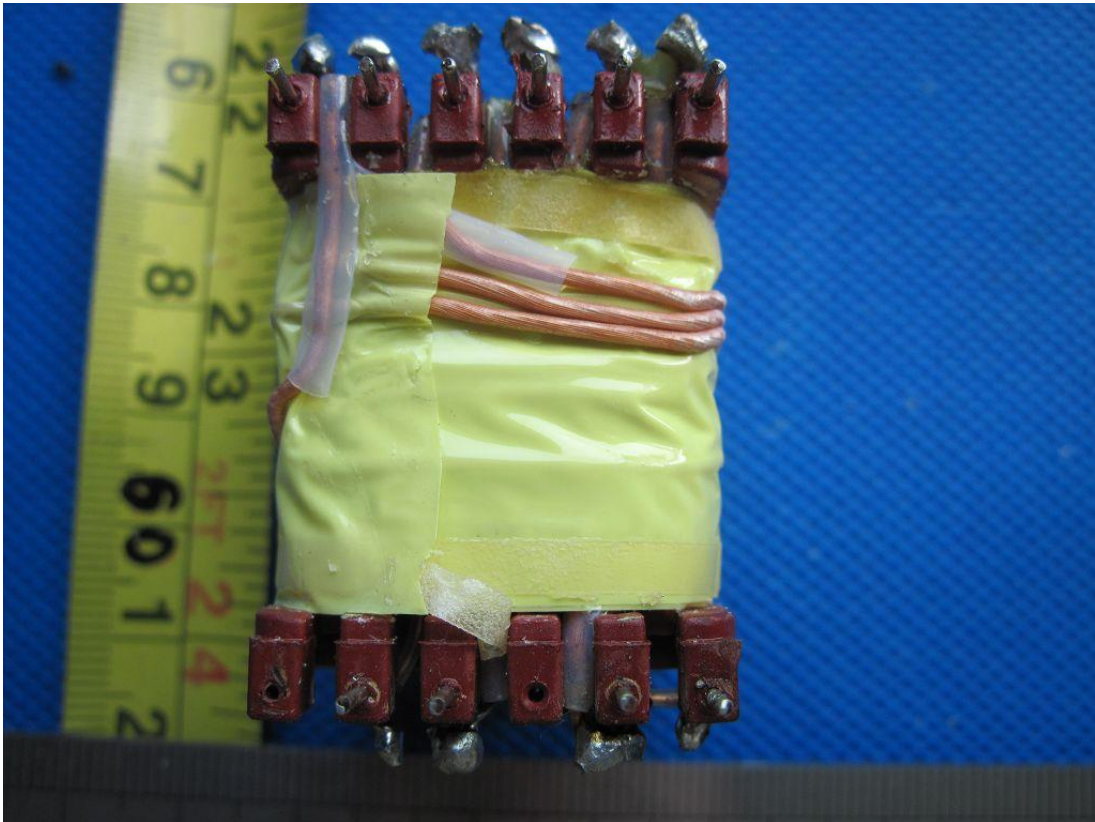

Picture 31.

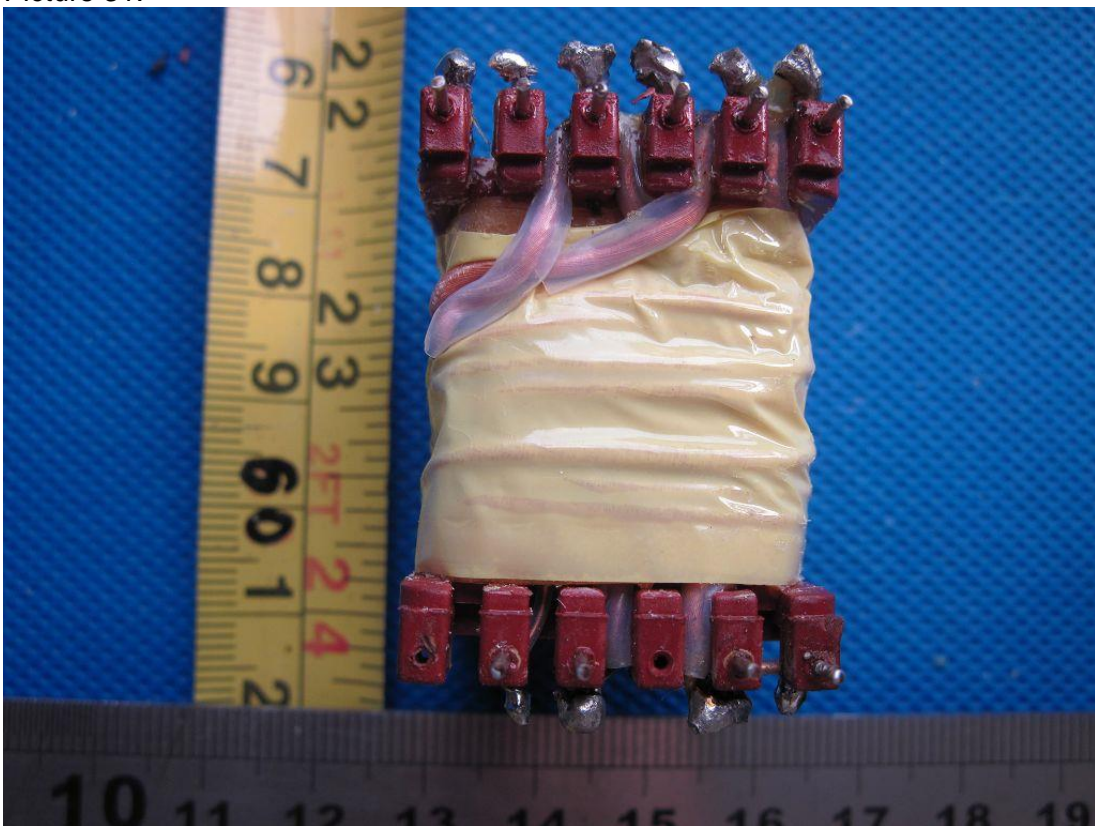

Picture 32.

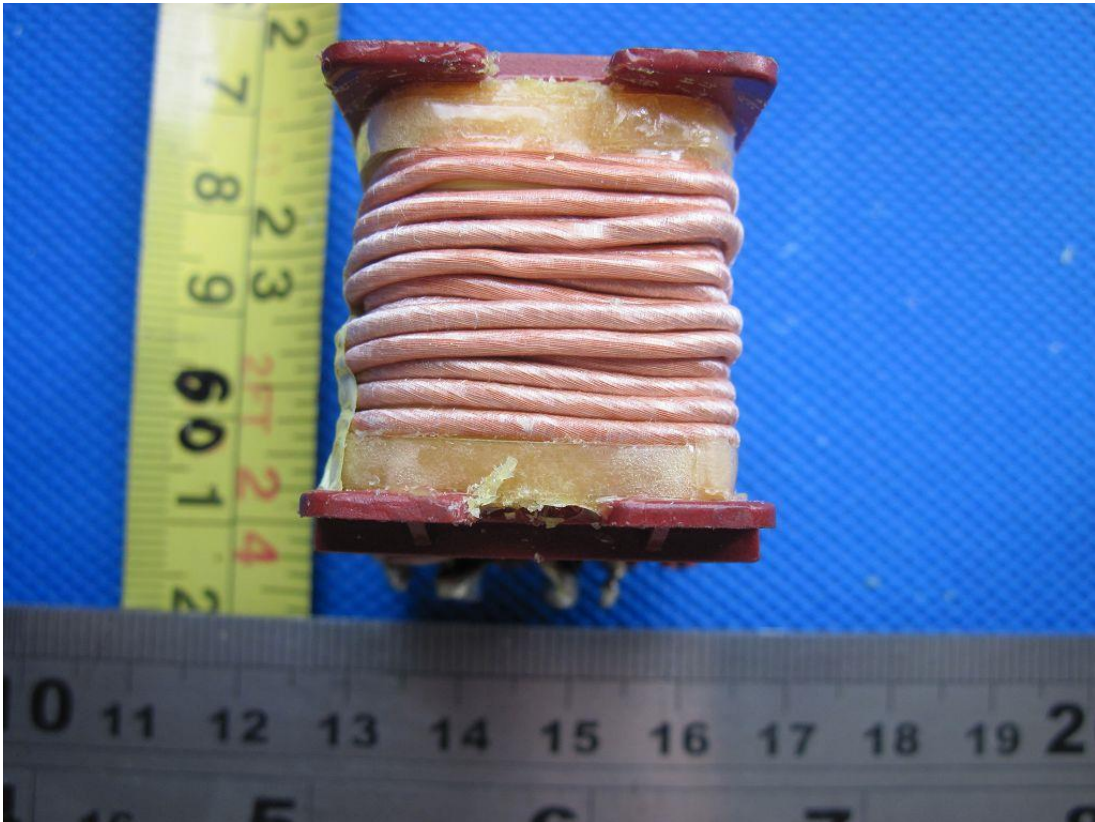

Picture 33.

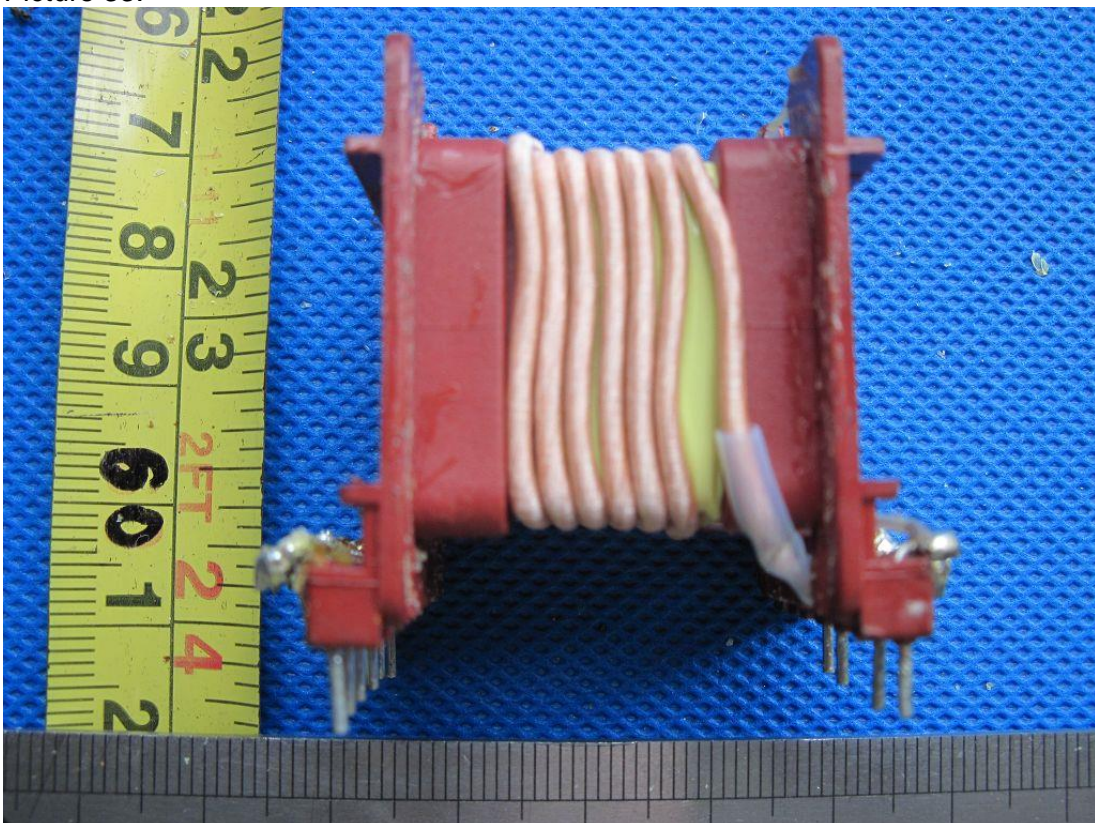

Picture 34.

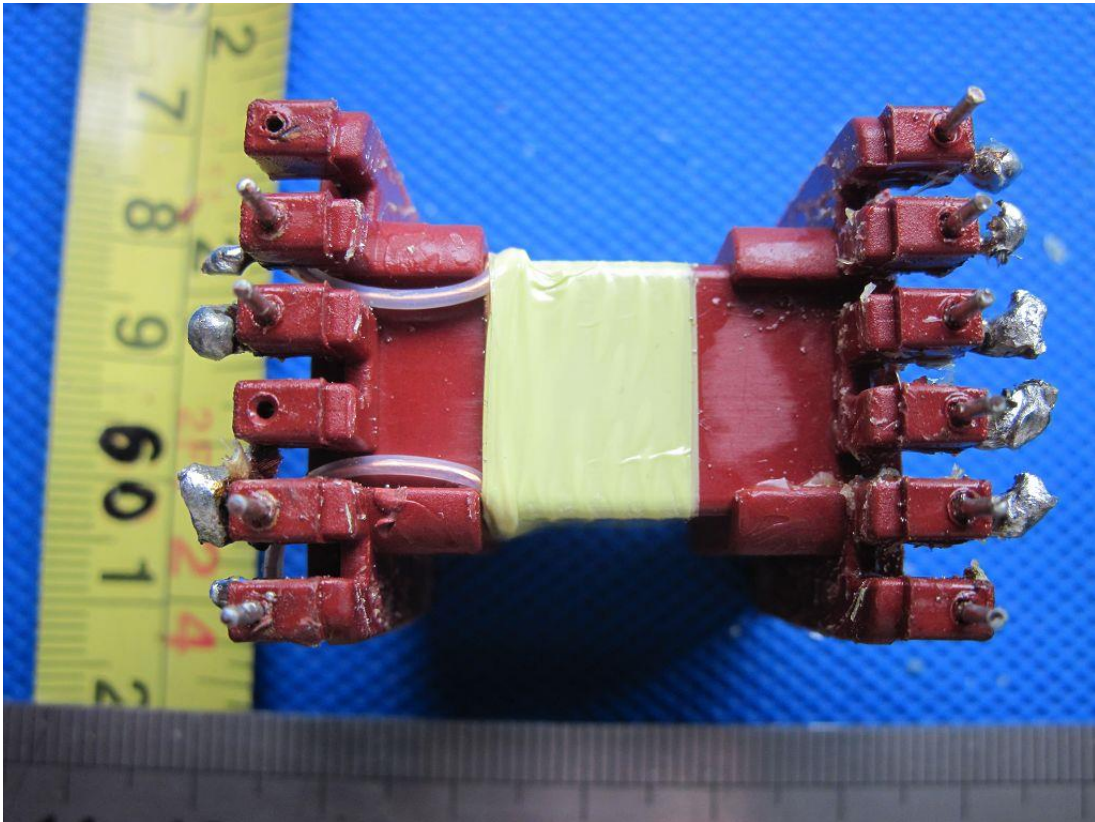

Picture 35.

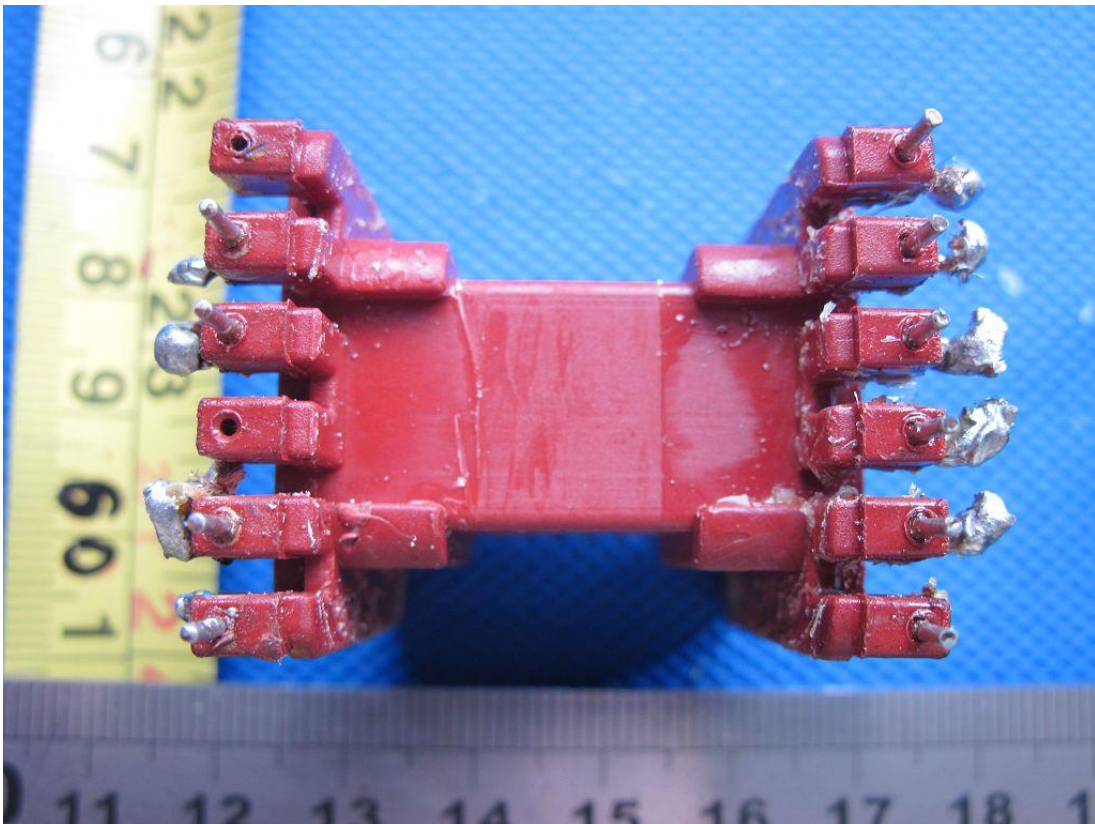

Picture 36.